



March 2018

GREAT STAUGHTON & PERRY

Life

AND DIARY OF EVENTS

42nd Year



**Sailing Windsurfing SUP Specialists @ GWSC**



**New/Used Kit/Tuition/Hire**

**Inflatable SUP's**  
£549 complete - bag pump paddle

**Wetsuits - Dry suits - Accessories**

W: [www.jonti.co.uk](http://www.jonti.co.uk) E: [sales@jonti.co.uk](mailto:sales@jonti.co.uk) T: 01480 811242

## I.R. Quince

### Monumental Mason

New Memorials supplied & existing Memorials restored

### Quincestonetworks

Granite worktops, Free estimates for all work

**83, High Street, Biggleswade, Beds, SG18 0LA**

**Phone: 01767-314180. Fax: 01767-600872**

**E-mail: [sales@quincestonetworks.co.uk](mailto:sales@quincestonetworks.co.uk)**

Nick & Caroline welcome you!

\*\*\*\*\*  
**Tuesday Evening:**  
**Two courses for £12**  
**Booking Essential**  
\*\*\*\*\*

Opening Hours: 12noon to  
3pm  
& 6 pm to 11pm

**Telephone: 01480-860336**

**Or: [snootytaavern@btconnect.com](mailto:snootytaavern@btconnect.com)**



12 The Green  
Great  
Staughton  
CAMBS  
PE19 5DG



Dancing, singing and acting classes  
for students of all ages and abilities.

Dedicated talent agency and full  
time college courses also available.

Purpose-built studios in St Neots  
with car parking and parent lounge.

Book your free trial today.



**Acting & Drama**

**Musical Theatre Singing**

**Contemporary Dance**

**Musical Theatre Dance**

**Modern Jazz**

**Commercial Dance**

**Ballet (RAD & BTDA)**

**Tap**

01480 223331

[info@stageworksstudio.co.uk](mailto:info@stageworksstudio.co.uk)

[www.stageworksstudio.co.uk](http://www.stageworksstudio.co.uk)

[f](https://www.facebook.com/stageworksuk) [@stageworksuk](https://www.instagram.com/stageworksuk)

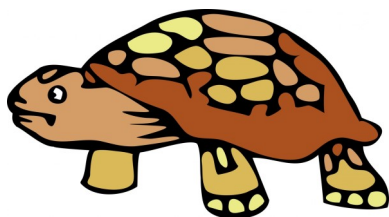

## Business Slow? Advertise Here!

**Contact Editors Shaun or Rob for prices!**

Est. 1999



**XYGEN-I.T.**

[xygen-it.co.uk](http://xygen-it.co.uk)

## On - Site Computer Engineers

Open 7 Days inc. Evenings

Low cost fixed price repairs and more.

No fix - No fee.

No Call - out charge.

AND you only pay when you are happy.

**01480 390 395**

**07977 420 288**

Tony Aldous  
- Owner

Local, Reliable, Approachable & Honest.

Dates for your Diary.....	Page 4
Editorial Natter.....	Page 5
Community Notices.....	Pages 6-11
G.S HortSoc Letter.....	Page 8
Parish Council Elections dates.....	Page 9
Perry W.I Letter.....	Page 12
W.I 2018 schedules.....	Page 14
Cambs Fire & Rescue.....	Page 16
Shakespeare at The George.....	Page 17
Your Gt. Staughton Parish Council.....	Page 18
Wildlife Trust News.....	Page 19
Parish Council Elections info.....	Page 20
West Hunts Friendship Club.....	Page 20
G.S Guides and Rainbows.....	Page 21
G.S Community Land Trust.....	Page 22
Gt. Staughton Parish Council Mins.....	Page 24
HortSoc 2018 Classes.....	Page 28
Win a Trip to Lapland.....	Page 30
St Andrew's Church Letter.....	Page 38
St. Andrew's Church Notices.....	Page 39
Community Car Scheme.....	Page 40
Perry Baptist Church Letter.....	Page 41
Clubs & Contacts.....	Page 42
Useful Telephone Numbers.....	Page 43

*This magazine is produced by volunteers. Running costs are met by donations from organisations, generous readers and advertising revenue. The Management and Editorial Committee do not necessarily agree with, or support, the views expressed in this magazine.*

## THE "LIFE" TEAM

**Chairperson:** Nicole Yates: 01480 860616

**Treasurer:** Helen Glanville: 07745 920214

**Email:** [steveandhelen@hotmail.co.uk](mailto:steveandhelen@hotmail.co.uk)

### Editors:

Rob Young Tel: 01480 860799

Shaun Prince Tel: 07563 441261

### Correspondence to Editors:

Rob Young: 2 Manor Close, Gt Staughton  
St Neots, PE19 5DU

Shaun Prince: Unit 1, Alington Road,  
Eynesbury, PE19 6YH

### Treasurer:

Helen Glanville: 2 Causeway Close, Gt  
Staughton PE19 5BG

### Editor Emails:

**Rob:** [rj.young@live.co.uk](mailto:rj.young@live.co.uk)

**Shaun:** [lifemagazine@outlook.com](mailto:lifemagazine@outlook.com)

### Delivery team co-ordinators:

Valerie Downs (Perry) Tel: 01480 812829  
1 Blythe Green

Steve Bennett (Gt St.) Tel: 01480 861626  
29 Beachampstead Rd

**Contributions for every edition** must reach the Editors by the 15th of the previous month, e.g 15th February for March issue **UNLESS OTHERWISE STATED**

Handwritten/typed contributions are acceptable but emails are preferred (see above). Please send content to BOTH editors.

**Contact either editor to seek advice on the suitability of your input.**

### ADVERTISING

Email either Editor for advertising enquiries/ quotes

**MONDAY TO FRIDAY**

**between 9.30am—5.30pm**



# Dates for your Diary

## MARCH

<i>Thursday 1st</i> :	Shakespeare At The George tickets go on sale...	Page 17
<i>Friday 2nd</i> :	Women's World Day of Prayer.....	Page 11
<i>Saturday 3rd</i> :	Pick up for Perry.....	Page 10
<i>Monday 5th</i> :	Parish Council election papers available.....	Page 9
<i>Tuesday 6th</i> :	White Hart Pub Quiz.....	Page 10
<i>Wednesday 7th</i> :	Gt. Staughton Horticultural Society AGM.....	Page 8
<i>Friday 16th</i> :	Kimbolton Community Cinema.....	Page 9
<i>Friday 30th</i> :	Good Friday Walk and Egg Hunt.....	Page 13

## APRIL

<i>Friday 6th</i> :	Nomination papers returned to Hunts DC.....	Page 9
<i>Thursday 19th</i> :	Great Staughton Parish Assembly	

## MAY

<i>Thursday 3rd</i> :	Parish Council Elections.....	Page 9
-----------------------	-------------------------------	--------

## ***Looking Ahead***

<i>Saturday July 21st</i> :	Gala Day 2018.....	Page 13
<i>Saturday August 25th</i> :	Gt Staughton Horticultural Show.....	Page 28

### **Great Staughton Parish Council Meetings 2018:**

22 March, Parish Assembly 19 April, AGM 10 May, 5 July, 27 September, 15 November

### **Perry Parish Council Meetings 2018:**

7 March, 11 April (Annual Assembly), 16 May (Annual Meeting), 13 June, 4 July, 1 August, 12 September, 3 October, 7 November, 5 December

**GREAT STAUGHTON PAVILION** : Ideal for children's parties, small committee meetings etc. Use of kitchen facilities. Direct access on to playing field in summer. Children's parties/meetings: £15 for a 3 hour session. Sports' use - cricket club & football club - £26 per session.

For information and booking, contact Bob Jewell - **01480-861259**

**GREAT STAUGHTON VILLAGE HALL** : Need a venue for that special event:- parties, weddings, bring & buy sales? Modest rates, good facilities, easy parking.

For details, ring Vicky Goldsmith : **07739 469243/01480 860005**



# Editorial Natter...

*Hello there, readers*



**A**nd welcome to another issue. I'd like to talk to you all about the upcoming Parish Council Elections in May.

There's a lot in this month's magazine about them. You'll find all the important dates you need to know on page 9. On page 18, Great Staughton Parish Council Chairman Bob Jewell has written a short piece about the importance of a Parish Council. And on page 20, you'll see some more information about the elections from Parish Council Clerk, Jo Russel.

Over the years, The Life Magazine has provided a platform for potential Great Staughton and Perry Parish Council candidates - and current councillors - to state why they should be elected, or re-elected. And this year is no different. We will be publishing any statements we receive in the May issue. For more information on these statements, please refer to page 9. We look forward to reading them and sharing them with the community.

Enjoy the first spring issue of 2018, and I'll speak to you all again in May.

*This issue was edited by Rob*

## Great Staughton Parish Councillors

Robert Jewell (Chairman).....	861259
Anthony Withers (V. Chairman)...	861224
Sir Hugh Duberly .....	860305
Geoff Gilbert.....	509788
William Mumford.....	860460
Janet Bowen.....	860472
Nicole Yates.....	860616
David Moore.....	861195
Kevin Fisk.....	861004
Jo Russel (Clerk).....	860247
Email: <a href="mailto:GtStaughtonParishClerk@outlook.com">GtStaughtonParishClerk@outlook.com</a>	

Minutes of meetings can be found on  
the village website:  
[www.greatstaughton.com](http://www.greatstaughton.com)

## Perry Parish Councillors

Nigel Noon (Chairman).....	810368
Bill Wetzel (Vice Chairman).....	811580
Sue Astle.....	811121
Kate Merrell.....	819723
Sheila Brighton.....	819242
Gordon Halsall.....	811592
David Prew.....	700952
Emma Prew.....	700952
Jason Harper.....	07779 123125
Martin J. Wilson (Clerk).....	810978
Email: <a href="mailto:clerk@perryparishcouncil.org.uk">clerk@perryparishcouncil.org.uk</a>	

Minutes of meetings can be found on  
the village website:  
[www.perryparishcouncil.org.uk](http://www.perryparishcouncil.org.uk)

## YOUR MOBILE LIBRARY

The Mobile Library (route H24) comes to the villages every fourth Wednesday of the month. The next visit of the Mobile Library will be:

**28th March**

Telephone **0845 045 5225** for more information or visit

[www.cambridgeshire.gov.uk/library](http://www.cambridgeshire.gov.uk/library) for details of all the Mobile Library routes as well as some useful information.

### FOR SALE

**Children's In-Line Skates - Size 4  
(£10)**

**Ring Liz on 01480 811636 for more details.**

### FOR SALE:

**MOBILITY SCOOTER**

Brand new, not used  
£400.00

**Contact: 01480 810057  
(Perry)**

### *Treasurers Corner*

*Hello everyone,*

No Pots this week so I have time to thank Kathy Wilson for auditing both Life magazine and Village Hall accounts again this year. Both committees sincerely thank her. Thanks Kathy!



*Helen*

### WANTED

1/32 scale Scalextric, or any other civilian figures.

Please ring 01480 860762 or email [roger4321@yahoo.co.uk](mailto:roger4321@yahoo.co.uk)



**CASH**



**PAID FOR TOOLS**

Have you any old tools which you would like clearing?



Call Phil Wheatcroft on  
**07806 897416**



## **Litterpick 2018** **Saturday February** **10th**



This was the tenth anniversary of the litterpick and we had an excellent turnout of some 25 people, and, as a welcome bonus, the weather was reasonably kind to us.

The haul this year was exceptional for some reason, upwards of 80 bags!

Many thanks to all those who came to help, and special thanks to those (there are quite a few) who independently go out to clean up their areas whilst on their daily walks.



Many thanks to Caroline and Nick at the Tavern for their post "Roadshow" hospitality.

***Anthony Withers (861224)***  
***[aw.staughton@gmail.com](mailto:aw.staughton@gmail.com)***

## **KEYBOARD PLAYER** **WANTED**

For function band 1950's on, wide variety.

Easy going band with great singer.

Contact  
Ric, 01480 811505



classroomclipart.com  
www.classroomclipart.com

## **West Hunts Friendship Club**

**100 Club winners for February 2018**

<b>Number</b>	<b>Name</b>	<b>Prize</b>
77	Joy Farrell	£50
33	Leslie Hynes	£25
35	Sheila Willmer	£15
21	Sheila Colley	£10

***Congratulations to all the winners!***



**We meet the 4th  
Monday of every month,  
2.30pm at  
Perry Church**

26<sup>th</sup> March at 2.30pm in the Church  
"A tour of the Holy Land"

Roger Watkins will show slides of his trips to Israel.

**GREAT**  
**STAUGHTON**  
**HORTICULTURAL**  
**SOCIETY**



**A**n important date in the Society's calendar takes place in March - the AGM.

It will be held on Wednesday 7<sup>th</sup> March at 7.30pm at The White Hart. We are a friendly group of allotment holders and gardeners who welcome new members and are happy to pass on our skills if asked. Why not come along and see if you would like to join us?

March is a busy month for gardeners and allotmenters, being the primary seed sowing month, both in the greenhouse and garden. Having said that, if the soil has not dried and warmed up much after the winter wait until it has, as seeds will rot in the cold damp soil and need a second planting, expensive! Usually, after a later planting in the warmed soil most crops soon catch up and produce fresh vegetables and flowers at the expected time.

Some folklore, weather sayings for March. Most of us know the first but have you heard the others ?

“When March comes in like a lion it goes out like a lamb.”

“A wet March, a wet Spring.”

“So many mists in March, so many frosts in May.”

“A dry March and a wet May fill barns with corn and hay.”

Wishing all a good Spring Time!



**Mobile Post Office in  
Great Staughton**

The Post Office offers a mobile Post Office service situated at Brook Farm car park (the former Blades car park) on The Highway in Great Staughton. The times will be:

**Mondays 14:30-15:30**

**Wednesdays 10:30-12:30**

Most Post Office services will be offered including banking for all of the major banks. Passports, driving licences and vehicle tax will not be available.

**The van has wheelchair access.**

**Brampton Wood Logs  
For Sale**

All hardwood, seasoned 12 months

Mainly Oak and Ash, all from  
Brampton Wood

**£90** per cubic yard processed –  
ready to go on your fire

**£45** per cubic yard unprocessed –  
you will need a chain saw and a log  
splitter.

***Price includes local delivery***

Phone George Cottam,  
Voluntary Warden on **01480 450809**  
Email: [georgecottam@dsl.pipex.com](mailto:georgecottam@dsl.pipex.com)

***Please support your local wood***



### **Kym Valley Carpet Bowls**

Gt Staughton Village Hall  
Club Nights - Tuesday and  
Friday - 7.00 to 9.30pm

**No dates for March provided**

For more information call :  
**Doris Dainty - 01480 812006**  
**dainty.doris@yahoo.co.uk**



### **KIMBOLTON COMMUNITY CINEMA**



**7-30 FRIDAY 16th MARCH**  
**At Mandevice Hall**

**Victoria & Abdul** (12)

Film Tickets: Olivers, The Swan  
Pharmacy, Courtyard Kitchens all in  
Kimbolton High Street or Bytes  
Café

Meal: 6-30pm Cottage Pie with veg  
and Berry Pavlova

Meal Tickets: Courtyard Kitchens

### **ITEMS FOR SALE**

Following a house clearance, I have seven antique books that were collected by my late Father in the 1930's that I feel would be of value to anyone interested in the history of the period leading up to 1937.

To my mind, the best is the highly collectable "CORONATION SOUVENIR BOOK 1937". It chronicles, in words and pictures, the period from the death of King George V, through the abdication of Edward VIII, to the Coronation of King George VI.

I cannot put a value on them but would be happy to negotiate an acceptable price with someone that will appreciate them.

**Contact Roger at**  
**roger4321@yahoo.co.uk**  
**or on 01480 860762.**

### **Great Staughton and Perry Parish Council Elections 2018**

Important election dates:

**March 5th**

Nomination papers are available.

**April 6th**

Nomination papers for candidates must be returned to Hunts District Council.

**May 3rd**

Election Day

Traditionally, the Life Magazine has provided a platform for candidates to state why they should be elected to the Parish Council. These statements, between 100 and 200 words, will be published in the **May issue of Life**, which is delivered towards the end of April.

We will know by **April 15th** if there will be elections for Staughton and Perry Parish Councils (if there are more candidates than potential Councillors). If there are no elections we will still publish statements so people know who their Parish Councillors are.





## Pick up for Perry

Across Britain, the weekend of **2<sup>nd</sup>/3<sup>rd</sup>/4<sup>th</sup> March 2018** has been designated for a litter blitz. Come along for a couple of hours to help give our village a Spring clean and keep it looking beautiful. We plan to do litter-picking around the village and along the cycle path between 10am and 12 noon.

**Saturday 3rd March 2018**

**Meet at 10am outside The Wheatsheaf pub**

**Please bring your own gloves.** Litter-picking sticks, high vis tabards and bin bags will be provided.

March forth and pick litter - for further information please contact Fay Wheatcroft, 16 Rose Croft, Perry on 01480 810734

## Monthly Coffee Mornings



Great Staughton Village Hall  
10:30 - midday  
Every second Tuesday of the month  
The next one will be on  
**Tuesday 13th March**  
We look forward to seeing you there!

## Quiz at The White Hart

The next quiz will be on **Tuesday 6th March** at The White Hart at 7:30pm.

Hugh and Mary make you most welcome and provide food on the night, and drink vouchers for the winners. The proceeds will go to the Great Staughton Youth Club. Come along and join in an evening of fun. Another good entry last month.

**Teams of up to 4 - £1 per person to enter.**

## Perry Photographic Club



- Did you have a new digital camera recently?
- Are you confused with all the buttons and switches?
- Perplexed by all the jargon?
- Not able to tell your f stop from your I.S.O.?

Don't worry, help is at hand. We are a friendly local group of photography enthusiasts (male and female) who meet on a very informal basis once every fortnight.

We can assist you to take control of your camera and enable you to produce far better photos; we also have in depth knowledge of Photoshop and Elements.

**Perry Photographic Club**  
**07788 409301**



## St Andrew's Church

100 Club  
January 2018  
Draw

### January

Prize	No.	Name
£50.....	28.....	Mrs M. Richardson
£25.....	65....	Mrs Rachel Prothero
£15.....	59....	Mrs Barbara Herdman
£10.....	48.....	Mrs Rita Bayford

***Congratulations to the winners!***



## KIMBOLTON FLOWER CLUB

Our meeting in March will be a flower arranging demonstration by SHIRLEY HENDERSON, with the title 'A TOUCH OF GOLD'. This will be in the Mandeville Hall, Kimbolton, on March 20<sup>th</sup> at 7.30 pm.

Visitors very welcome, admission £7. 50p, members £2, to include tea/coffee and biscuits.

For further details please ring Carol on 01832 710339 or Mo on 01480 860202.

**Do you have cats?  
Would you like  
someone to feed them  
while you're away?**



We're a group of Staughton cat owners who'll come to your house once a day while you're away, feed your cats, water your plants and put out your bins. If you would like to join us please email me at:  
**[lupin15.08.70@gmail.com](mailto:lupin15.08.70@gmail.com)**

***Gill Broome***

## Women's World Day of Prayer

'All God's Creation is Very Good'  
Praying for Suriname – South America

**FRIDAY 2<sup>nd</sup> MARCH 2018  
At 2.00p.m.  
At Perry Baptist Church**

The service will take about 1 hour.

Tea & biscuits at the end.  
**ALL ARE WELCOME**  
Come and join us.

saw us gathered in the Baptist Church for an evening of kilt folding and tartan courtesy of Pat Wallace ably accompanied by her very own Mel Gibson in the shape of Stan - husband of more than 40 years and their daughter Tanya.

Like a lot of the old crafts, kilt making was passed down the family line by Pat's granny - a nurse, kilt maker and highland dancer - who moved to Peterborough to be near her family, the only kilt makers in the country. We learnt that it takes 8 yards of material to make a kilt and around 3,000 stitches (all the kilts are hand sewn, some by Stan) and take around 4 days to complete. Good eyesight and lots of patience (rare in a man!) are needed.

Pat told us that the majority of kilts are pleated to the "set" square, so the square of pattern always shows at the back. Or if you have more than a few quid to spare, to the stripe. In which case all you see at the back is the stripe. Mainly for the military and Royalty. The best cloth is called Strome. The kilts Pat brought with her were not only beautiful but quite heavy. You can just imagine the beautiful swing to them. She told us they had made kilts for David Beckham, Billy Connolly, Madonna and Guy Ritchie and many other famous names. Now I personally would quite like to have been in on

the fitting of David Beckham's kilt! (A girl can dream). Anyway.....

Pat showed us how the colours had changed over the years, much brighter and clearer now due to the use of aniline dyes. We had our very own kilt wearing member who showed off her kilt beautifully whilst Pat told us a little of the tartans history. She then asked two of our clan to model the sashes the ladies wear across the shoulder and down the back of their outfits. They were gorgeous (sashes and models) and were given as gifts to our game girls. A beautiful present I'm sure they will agree.

Pat also told us that it is the ladies who have the rights to the tartans bearing their names not the men. See, women's lib is not new! To that end, I have discovered that my tartan through my mother's maiden name is Caledonian! Loch Carron of Scotland is the place to check for yours. Pat, Stan and Tanya left us with a tray of Scottish fudge, tablet, Edinburgh rock and shortbread all gratefully snaffled at the end of the evening. Thanks to all three of you for a very enjoyable and informative evening.

Haste ye back!

**Next month we are back at the  
Wheatsheaf for Natural Products  
for Health and Wellbeing. Monday  
12th March at 7.30pm.  
Chris Halsall**

# **Gala Day 2018**

This year's Gala Day will be organised by the Playing Field Committee with all funds raised going towards Phase 2 of the ROPE Project to replace the play equipment on the Playing Field.

Please put the date – **Saturday 21 July 2018** – in your diaries now!

Over the next few weeks the Playing Field Committee will be contacting local clubs and organisations to get involved with the preparations. Please do feel free to get in touch if you or your organisation would like to play a part in what will be a fantastic day of family fun and games - hopefully in the summer sun!

**Nicole Yates**  
**Playing Field Committee**  
**[nicolehyates@aol.com](mailto:nicolehyates@aol.com)**  
**01480 860616**



## **ST. ANDREW'S CHURCH GROUP GREAT STAUGHTON**

### **Good Friday Family Walk & Egg Hunt**

**Date: Friday 30th March 2018**

**Time: 10.00am - 11.30am**

**Venue: St. Andrew's Church**

Come and join us for a fun Easter walk around Great Staughton, collecting eggs along the way. Refreshments will be provided in St. Andrew's Church after the walk.

Suitable clothing essential! No dogs please. Come along, rain or shine!

**For more details & for catering purposes please register with Sylvia Swain Tel:01480 812022 by March 23rd**

### **EASTER COLOURING COMPETITION 2018**

**Calling all children up to 11 years of age!** There will be 3 different colouring activities, one for pre-school aged children, a second for KS1 aged children & a third for KS2 aged children. Colouring sheets will be made available to all children's groups in Gt. Staughton, Gilbert's Butchers, Perry PO or from Sylvia Swain Tel:01480 812022.

Prizes for each category will be awarded at the end of the Good Friday Family Walk & Egg Hunt at Gt Andrew's Church, Gt Staughton on 30th March.

All entries to be returned to your group **by Friday 23rd March at the latest.**



## Gt Staughton Women's Institute Programme of Events 2018



WE meet on the 2nd Tuesday of each month, in the Village Hall at 7.30pm

We are a friendly group and everyone is welcome. **First visit is free.**

Dates	Event	Speaker	Competition Item
March 13th	Recycling by Amey	John Crisp	Something reused
April 10th	Tales from Uganda	Margaret Sare	Something African
May 8th	Banjo Man - Group Meeting	Sean Moyses	Anything musical
June 12th	Britains wild flowers	Michael Krause	Something floral
July 10th	EAAA update	Jack Clarkson	Home remedy
August 14th	Informal Dinner		
September 11th	Harvest Supper		Autumnal item
October 9th	History of St Neots	Rodney Todman	Something local
November 13th	New England in the Fall	Chris Smith	Something Colourful
December 11th	Christmas Dinner - Hail Weston to choose		

### **A Note From the Editors**

Just a friendly reminder that if you're sending content to be published, please email it to both editors to ensure it will be included in future issues. Send all content to both

**[lifemagazine@outlook.com](mailto:lifemagazine@outlook.com)**

&

**[rj.young@live.co.uk](mailto:rj.young@live.co.uk)**

And if you're placing a small 'For Sale' ad in the magazine, do let both of us know when the items have been sold, so the ad can be removed for the next magazine.

**Thanks,  
Shaun & Rob**



## Perry Women's Institute programme of events 2018



Perry WI is open to all women aged 18+, so come along and meet everyone in a friendly, relaxed atmosphere. We meet on the 2nd Monday of each month at 7:30pm.

£41 for a year's membership

First meeting is free for newcomers to "try before you buy"

If you join part way through a year fees are £30.75 for April to Dec, £20.50 for July to Dec and £10.25 for Oct to Dec

2018 DATES	EVENT	SPEAKER	VENUE
12 <sup>th</sup> Mar 7.30pm	Natural Products at Home for Health & Well-Being	Angela Deavall	The Wheatsheaf
9 <sup>th</sup> April 7.30pm	HACT Community Transport	Jo Philpott	The Wheatsheaf
14 <sup>th</sup> May 7.30pm	How to wear a Sari and Bollywood Dancing	Sue Rampal	Perry Baptist Church
11 <sup>th</sup> Jun 7.30pm	Conspiracy theory	Andy Thomas	The Wheatsheaf
9 <sup>th</sup> Jul 7:30pm	Cake decoration – a practical session	Sugar Daddy's of St. Neots	Perry Baptist Church
13 <sup>th</sup> Aug 7.30pm	No formal meeting – informal ramble followed by drinks at The Wheatsheaf		Meet outside The Wheatsheaf
10 <sup>th</sup> Sept 7.30pm	Social evening & Quiz	Committee	The Wheatsheaf
8 <sup>th</sup> Oct 7.30pm	Craft evening	Liz Dive	Perry Baptist Church
12 <sup>th</sup> Nov 7.30pm	Games evening & AGM	Committee	The Wheatsheaf
10 <sup>th</sup> Dec ***7pm for 7.30pm***	Christmas dinner		The Wheatsheaf



**CAMBRIDGESHIRE  
FIRE & RESCUE SERVICE**  
*Working together to improve community safety*

### **Safe and Well Visits - Helping you to stay independent in your own home**

Cambridgeshire Fire and Rescue Service is committed to supporting the safety and wellbeing of residents in all of the communities that we serve. The Safe and Well visit will provide us with sufficient information to support you and, with your permission, refer you to selected partner agencies, who will be able to support you further. We will not share your data with marketing companies or for other purposes.

Our visit will last no longer than 60 minutes and is completely **FREE** of charge. Our visit will assess six key elements:

- **Fire safety in the home** - including cooking, general safety and escape plans.
- **Falls prevention** - including simple remedial action such as replacing lightbulbs or taping down loose carpet.
- **Alcohol use** - Alcohol related hospital admissions are steadily increasing. We can provide you with helpful information.
- **Stay well and warm** - Can you afford to heat your home? Do you have access to a hot meal? Do you access all the services available to you?

- **Crime reduction** - We can provide advice on making your home more secure in addition to advice to make you less vulnerable to scams or fraud
- **Smoking** – need a helping hand to quit? Our partners can offer you the help and advice you need to stop smoking.

You are under no obligation to answer any questions that you do not want to, but the more information you provide us with, the better we will be able to support you. We can also provide advice in relation to promoting the health and safety of individuals with hoarding concerns, as well as providing valuable information to care providers.

**To find out if you are eligible for a visit, call us on 01480 444500 or email us at [firefire@cambsfire.gov.uk](mailto:firefire@cambsfire.gov.uk).**

**You can also visit our website [www.cambsfire.gov.uk](http://www.cambsfire.gov.uk), phone us on 0800 9179994 / 01480 444500 or follow us on social media.**



# Shakespeare at The George's 50th summer production will be **Richard III**

Directed by Lynne Livingstone

[www.satg.org.uk/tickets](http://www.satg.org.uk/tickets)

The production will be performed from **Tuesday 26th June to Saturday 7th July** in the courtyard of The George Hotel, Huntingdon.

Tickets go on sale on **March 1<sup>st</sup>** and as in previous years, there will be a "Stagetext" captioned performance on Tuesday 3<sup>rd</sup> July.

Shakespeare at the George last performed Richard III in 1979, and this year's cast will reap the benefit of two training workshops with key personnel from The Royal Shakespeare Company. Professional Fight Choreographer and director, Tom Jordan, and Michael Corbidge, Senior Voice & Text Associate, will spend a day each

with cast members, honing their sword fighting and speaking skills. Written during Elizabeth I's reign in 1591, Shakespeare puts a Tudor spin on the end of the Wars of the Roses and the rise of the Tudors. This political thriller about the desire for power and the all-consuming corruption of absolute power is even more timely today.

Richard, Duke of Gloucester sweeps aside anyone in his way to achieve his goal of kingship. However, retaining the crown will take him to the darkest of places and turn a country against him.



## **Your Great Staughton** **Parish Council**

**O**n May 3<sup>rd</sup> this year new Parish Councils will be formed for Great Staughton and Perry. As I am part of Great Staughton Parish Council this is written from the perspective of that Council but I hope it may also apply at least in part to Perry. It is a wholly personal view.

A vibrant Parish Council representing the nature, make-up and views of the community is really important to the quality of life of a community. In many instances a Parish Council does not have powers but it does have influence. It does set a small part of the Council tax raised from residents. It can also start processes, leverage money, grants, and gain support from other bodies. I believe this is all becoming more important. The traditional Parish Council was well caricatured in the Vicar of Dibley but now many issues are being passed to Parish Councils as the District and County Councils find they are unable to fund activities.

Great Staughton Parish has a village hall, playing field and pavilion which it owns and has to maintain. The Parish Council is always consulted on planning issues and is active in making comments, and representations where it has felt appropriate.

The Parish Council provides resources to maintain the look of the village.

It has been active in trying to resolve parking and road safety issues. In Great Staughton the Parish Council has been actively pursuing the establishment of a Community Land Trust to provide affordable housing in the village for residents with a strong connection to the village as a priority. The Parish Council supports Life Magazine, a website and a Facebook page.

These are real issues which affect you locally. If you feel you might want to be a Parish Councillor, please contact the Clerk (details below). Forms need to be submitted by **April 6<sup>th</sup>**. In Great Staughton we are aware that new Parish Councillors will be needed to ensure we have a full Council of 9 members.

You may well ask what are the responsibilities and duties. You are expected to attend seven Parish Council meetings a year (dates and times are set annually in advance by the Council and can be seen on page 4 of the magazine.). Hopefully as well Parish Councillors get involved in supporting the assets, and activities in the village.

***Bob Jewell***

Contact details for Great Staughton  
Parish Clerk:

Jo Russel, 2 Hatchet Lane, Stonely,  
PE19 5EG,

[Gtstaughtonparishclerk@outlook.com](mailto:Gtstaughtonparishclerk@outlook.com)  
01480 860247



Bedfordshire  
Cambridgeshire  
Northamptonshire

Huntingdonshire  
Local Group

Registered Charity No 1000412

## Islander

The Huntingdonshire Local Group of the Wildlife Trusts is pleased to announce our first Spring indoor event for 2018. This will take place on Wednesday 14<sup>th</sup> March at 7.30pm at Brampton Memorial Hall, Thrapston Road, Brampton, PE28 4TB.

Our speaker will be the celebrated Natural History writer, Patrick Barkham who has visited us very successfully in the past. On this occasion, Patrick will regale us with tales from one of his latest books 'Islander'. Patrick will seek to demonstrate what it is like to live on a tiny island in the UK. He will describe the many habitats and associated wildlife found in these islands, whether they are small and apparently deserted, or whether they appear to be superficially suburban with little of the obvious natural resources in which to flourish.

This should be a really interesting talk for anyone interested in wildlife. Everyone is most welcome to attend. Booking is not necessary. Entrance charge £2.50 (accompanied children free). Please contact Tim on 01480 457795 for more information.

**Part of the Wildlife Trust for Bedfordshire, Cambridgeshire and Northamptonshire.**



# D.S.



## Plumbing & Heating (Cambs) Ltd

**For all your plumbing and heating needs in and around your home!**

Gas boiler installations & servicing, Gas fire servicing,  
New heating systems, Installation of cookers & gas hobs  
Replacement radiators  
All domestic plumbing from changing taps to leaking pipes  
Shower and shower pumps repairs and installations  
Trained in water regulations  
GAS SAFE REGISTERED  
Call **Darren Sheppard**  
**01480 353368 / 07843605896**  
dsplumbingandheating1@virginmedia.com





**Do you want to have a say about  
your village?**

**Is there something you want  
doing?**

**Are you dissatisfied with the  
current Parish Council?**

This is your chance – in **May 2018** there will be the opportunity to elect a new Parish Council for Great Staughton. This is open to **all residents** on the electoral roll in the Parish. Some current Councillors will stand for re-election but others may not and so some new blood will be welcome and indeed necessary.

The Parish Council on your behalf looks after the village hall, the playing field and pavilion, maintenance of the village as well promoting local road safety measures and making appropriate representations on planning, and many other matters.

If you are interested, curious, or just wonder what it is all about - please contact me the clerk, or any of the current Parish Councillors whose names and contact details can be found in Life Magazine.

***Jo Russel***  
***Clerk to Great Staughton Parish  
Council***

*Email:*  
*gtstaughtonparishclerk@outlook.com*  
*Phone 01480 860247*

**West Hunts Friendship Club**

The West Hunts Friendship Club is a small charity based in Gt Staughton meeting every Monday (apart from bank holidays) in the Village Hall. We provide a warm and welcoming venue in the hall along with healthy food and companionship for the many people who live in our community.

For in excess of twenty years, we have provided a vital resource which continues to enhance the quality of lives for the older people in local area. Once a week we cheerily meet our members with tea, coffee and toast. A hot balanced lunch is provided along with a lot of friendly company, many guest speakers, quizzes, activities and games. Further refreshment is offered before our members leave for home. We also organise visits from local talented individuals and entertainers; informative talks, appropriate literature and the occasional terrific day out.

Recent guests have been The Mobility Physio, Medical Detection Dogs, Line Dancers; it's a Bugs World etc. etc. Believe us, it's not a boring day out for you! Where required, our members from outlying areas are provided with free transport and the club is staffed by the efforts of local volunteers.

**For further information please do not  
hesitate to contact us. Either Andrea  
Farnham (our organiser) on 07808  
184894 or Phil Yates (Chairman) on  
07801 798611.**



# Gt. Staughton Rainbows

Meet on Tuesdays  
And have spaces

For more information email  
[gtstaughtonrainbows@icloud.com](mailto:gtstaughtonrainbows@icloud.com)

#### Girls in Guiding

There are 4 sections in Guiding and information about each of them can be found on our national websites: [Rainbows](#) (5 - 7); [Brownies](#) (7 - 10); [Guides](#) (10 - 14); [Senior Section](#) (14 - 25).

We would also welcome enquiries from any adults willing to join us as Leaders or unit helpers, or who perhaps have a yearning to start up a Brownie unit for the village.

If you wish to become a member with a local unit, please go the [Join Us](#) pages on the [Girlguiding UK](#) website.



# Gt. Staughton Guides

Meet on Wednesdays  
And have spaces

For more information email  
[gtstaughtonguides@icloud.com](mailto:gtstaughtonguides@icloud.com)



#### Girls in Guiding

There are 4 sections in Guiding and information about each of them can be found on our national websites: [Rainbows](#) (5 - 7); [Brownies](#) (7 - 10); [Guides](#) (10 - 14); [Senior Section](#) (14 - 25).

We would also welcome enquiries from any adults willing to join us as Leaders or unit helpers, or who perhaps have a yearning to start up a Brownie unit for the village.

If you wish to become a member with a local unit please go the [Join Us](#) pages on the [Girlguiding UK](#) website.

## **Great Staughton Community** **Land Trust (CLT)**

The meeting on Saturday February 3<sup>rd</sup> was very well-attended by the village, with over 70 people being present. There was overwhelming support for the formation of a CLT. Many people have now committed themselves to the CLT by paying a £1 membership.

Membership is limited to those on the electoral roll in Great Staughton Parish. There were many questions raised about the details of the project to develop affordable housing for local residents on the Charities field on The Green. These were either answered or will be in considered in the establishment of the land trust and housing arrangements.

The next meeting will now be held on **March 1<sup>st</sup>** in the pavilion where all the members of the CLT will be invited. The purpose of that meeting is to adopt a constitution, and appoint a Board to run the not for profit business. The Board will then start defining and agreeing the lease, the types of properties, housing tenancy arrangements, and allocation policy with Luminus. Once this has been done the Solicitors can draw up the appropriate leases and planning permission can be sought.

Whilst there are clearly some very important decisions to be made it does really feel that progress is being made and there is real expectation of houses being built during 2019.

**Bob Jewell**

**If you want to join the Community Land trust please contact the Parish Clerk**  
**Jo Russel, 2 Hatchet Lane, Stonely,**  
**PE19 5EG,**  
**[Gtstaughtonparishclerk@outlook.com](mailto:Gtstaughtonparishclerk@outlook.com)**  
**01480 860247**

### **How to make your hips happy**

Do your hips feel stiff?  
Is walking becoming an effort?  
Did you know that without muscles your hips won't work? So if your hips are stiff, so are your muscles!  
Therapeutic massage will help get those muscles working making for happy hips. *(Learn some tips for keeping them that way)*

Call today!

#### **Touch Point Therapy**

**Elizabeth Hughes**  
**ITEC, MCThA, cert ECBS**  
**07702 739968 or 01480 811369**

All sessions are given  
in the comfort of your own home  
This is a mobile service  
[info@massagehuntingdon.com](mailto:info@massagehuntingdon.com)  
**[www.massagehuntingdon.com](http://www.massagehuntingdon.com)**  
*(new: therapy for post-surgery scars including c-sections)*

**I am on the electoral roll of Gt. Staughton and am interested in becoming a member of the Great Staughton Community Land Trust, on payment of £1.**

**Full name:**

**Address:**

Please fill in this slip in BLOCK CAPITALS, detach it and return it with the payment of £1 to Bob Jewell 10A The Highway, Great Staughton, PE19 5DA or Jo Russel, Parish Clerk of Gt. Staughton at 2 Hatchet Lane, Stonely, St Neots, PE19 5EG.

---

---

### **Background Information**

A Steering Group has been established for the scheme, comprising of Bob Jewell (Chair), Sir Hugh Duberly, Anthony Withers, Frank Backhouse, Phil Yates, Janet Bowen and Tracey Stokes, who will also attend the meeting on February 3rd.

HDC has agreed in principle that the site of the proposed scheme could form a 'rural exception site' for planning purposes. All Local Authorities are now under a duty to establish areas of land for potential building purposes in their area, to meet government building targets.

A CLT is a legal mixture of a company, a charity and a trust, registered as a society under the Co-Operative and Community Benefit Societies Act 2014, with charitable status and unable to trade for profit. CLTs are often used to run affordable housing schemes and other community based ventures.

The rules of the Gt Staughton CLT will govern who is eligible to be a member and so can apply for and own a £1 share in the CLT (must be a resident of the Parish of Gt Staughton and on its electoral roll), how it is run (by a board of 5 to 12 of the members, who are called trustees, elected for 3 year terms), how meetings must be organised and run, as well as the general powers and responsibilities of the CLT. In these respects it will be run like a company, holding an annual general meeting with reports back to its members.

**Minutes of the Great Staughton  
Parish Council meeting  
held on 25 January 2018 7.30pm  
in the Village Pavilion**

**Present:**

R Jewell (RJ) (Chair), H Duberly (HD)  
D Moore (DM), A Withers (AW), N  
Yates (NY), J Gray (JG), J Russel (JR)  
(clerk)

**Residents' Forum – Parking Problems – Lauras Close – P. Rowe, D. Chapman, D. Hirst, W. Hirst, A. Foster** -there are problems with illegally parked cars and the residents are very concerned that an accident will occur soon as their visibility is obstructed when exiting Lauras Close. Cambridgeshire Police have advised that this is a road traffic offence not simply a parking issue and indeed the Traffic Management Officer, Derek Crosby has written to the Clerk to advise that the restriction on parking is not being adhered to. Clearly illegal acts are being committed and the police will need to enforce the law. The residents indicated that the police have advised that they do not have the police time to do this and it was agreed that the PC would raise this issue with them. The Clerk will also write to local businesses asking them to politely advise their customers/users of the parking restrictions and also write to CCC Highways about the possibility of putting yellow lines in place which road users are more likely to adhere to perhaps. Mr Rowe has already placed an article in Life Magazine.

**J. Reid and K. Reid – Parking problems – The Highway** – the recent double yellow lines have caused a problem with parking outside their property. This is blocking their view when exiting their drive and also their exit from their house is blocked by cars parking right

in front of their gate. The Clerk will ask the police to determine if blocking a pedestrian access is illegal. BJ advised that the police have visited the area in question and have advised that if a driveway is blocked, or if a car is parked on the pavement or on yellow lines then an offence has been committed and then they will act accordingly. Mrs Reid asked who owned the pavement outside of their property and BJ advised that it was probably CCC and that the PCSO had advised that as it is effectively a lay-by then people could park there. Mr Reid also expressed concerns that as a result of the work to the junction on the Causeway cars are now accelerating off the junction due to its design and that the junction should have come further out into the road. BJ advised that the shape of the junction is as far out into the road as it could be. The PC will also ask the PCSO to attend the Parish Assembly on 19 April, so residents can raise all of their concerns direct to him. If residents are unhappy about how the police have dealt with these issues then they might also want to consider reporting this issue the Police & Crime Commissioner.

**1. Apologies for absence**

G Gilbert (GG), Ian Gardener (IG), J Bowen (JB), K Fisk (KF)

**2. Minutes of the meeting held on 22 November 2017**

The minutes were agreed as a true record and signed by the Chairman.

**3. Matters Arising**

Drain outside village hall – work has been completed.

Dog Control Orders – JR has been unable to locate the bye-law. No further action to be taken.

Footpaths –HD and WM will prepare a list of the footpaths in GS showing who is responsible for each footpath.



Ditches – Cage Lane - JR to chase CCC again. WM confirmed he has been asked by one of the landowners in question to clear one part.

Missing sign – Clerk has again reported that the County road sign between Little Staughton and Great Staughton is missing.

Timebank – Clerk has emailed HWPC, Perry PC and K&S PC asking if they are interested in setting up a scheme similar to the one in St Neots.

Tree Warden – Norman Hardy is to continue his work as tree warden albeit in a slightly reduced capacity. Overgrown foliage on footpaths – the Clerk has written to the residents in question.

Data Protection - changes to the law in May 2018. The Clerk will attend a training course on this issue in March and then report back to the PC.

Transparency Fund Grant - JR will apply for this grant which will enable the PC to set up and administer its own website.

#### **4. Attendance at other meetings**

None to report

#### **5. Planning**

Update on:

17/00764/FUL to build new warehousing at Orchard Farm - the Clerk has circulated a draft letter to the residents of The Town, Church, School, Doctors Surgery, Hail Weston PC and preschool to see if they will support the objections to this development.

17/02626/HHFUL – 6 Cage Lane – no objections

17/02417/FUL – Land west of 69 The Highway – no objections

17/02538/S73 – Land at Top Farm and Little Staughton Airfield – no objections

17/02585/FUL – 45 Dillington – no objections

17/02691/FUL – Agden Green Farm – no objections

Local Plan 2036 – Clerk to submit comments on behalf of the PC. In view of the parking issues recently raised by residents any potential new development will need to include adequate parking.

Enforcement 17/00229/ENACCE – 18 The Highway – a retrospective application has been submitted for the dropped kerb.

**6. Highways** – the footbridge on Footpath 3 is damaged and the Clerk has reported this to CCC Highways to ask that this is repaired as soon as possible.

See above for action to be taken re Lauras Close parking issues. Regarding junction at The Causeway and speeding traffic – DM will carry out Speed Watch. The PC will also ask the police what can be done about residents parking laterally across the pavement. NY will undertake a Highways search to see who is responsible for the for the layby outside Mr and Mrs Reid's house. Clerk will ask the police to see what can be done about people parking their cars in front of a pedestrian gate.

#### **7. Report from County & District Councillors**

JG - there has been no further news on the Orchard Farm development he has been advised by Planning that data is being gathered. He has a meeting pencilled in with Planning in 2-3 months time and he will ensure that the PC is kept fully informed of developments. Regarding the Local Plan JG advised that nothing will be built without going to a full planning application. As regards to the HDC budget it is likely that the Council Tax will increase by 2%. There are local elections in May 2018 and due to boundary changes JG will stand in the Kimbolton Ward and Hail Weston and Great Staughton will cease to be in

his area. JG said it had been his great pleasure to with GS and BJ thanked him for his support.

## **8. Correspondence – SENT**

A. Chapman Luminus - CLT  
 R. Braddick PCSO - Parking issues - The Highway  
 D. Wildridge - CLT  
 F. Mastrandrea HDC - CLT  
 J. Gray HDC - CLT  
 Highways - Missing County Sign and Village Hall drain  
 Hedges 14 The Highway, 4 Smiths Yard, 1 Moory Croft  
 18 The Highway - Kerri Boydell  
 Mark Saunders - running water issue  
 No 8 The Highway and speeding  
 Rose Klemperer - CLT  
 HDC - Precept 2018/19  
 Residents of The Town - Orchard Farm Planning Application  
 Highways Asset Management - Footpaths in GS  
 HW, Perry, Kimbolton PCs - Timebank  
 T. Batha HDC - updated to councillor's register of interests  
 Bluntisham PC - Objections to Local Plan 2036  
 Mr Chapman - Re parking issues Lauras Close  
 Mr P Rowe - Parking issues Lauras Close  
 School, surgery, church, HW PC - Orchard Farm Planning Application  
 Derek Crosby - Cambs Police re parking issues Lauras Close  
 Karl Brockett - Ditches Cage Lane  
 CCCHighways - Damaged bridge on Footpath 3

## **RECEIVED**

Ross Goody - Orchard Farm Planning Application  
 R. Braddick PCSO - Parking issue The Highway  
 J Gray - CLT inaugural meeting  
 K Hiden - Orchard Farm Planning Application

K Miller - Orchard Farm Planning Application  
 J Newell - orchard Farm Planning Application  
 HDC - Precept 2018/19  
 HDC - Local Plan 2036  
 T Batha HDC - Update of councillor's register of interests  
 K. Boydell HDC - 18 The Highway  
 R. Klemperer - CLT  
 Tracey Davidson - Bluntisham PC Objections to Local Plan 2036  
 D Chapman - Parking issue Lauras Close  
 P Rowe - Parking issue Lauras Close  
 D. Crosby – police - Parking issue Lauras Close  
 CCC highways - Damage to bridge on Footpath 3  
 Martin Wilson - Perry PC Clerk  
 Timebank  
 Loraine Harris – Doctors Surgery  
 Orchard Farm Planning Application

## **9. Cashbook, Cheques in and out**

**Income:**  
**Playing field committee grant for play equipment - £4140.00**

**Expenditure:**  
 Clerk November salary.....£215.35  
 CLT Solicitors fees - A. Collins  
 .....£448.60  
 ACRE – payroll services.....£36.00  
 HMRC Quarterly payment.....£204.00  
 Clerk December Salary.....£215.35  
 DJ Hoenig.....£78.00  
 Balfour Beatty.....£483.48  
**Total.....£1680.78**  
 Balance in Community Account.....  
 .....£18,457.50  
 Cashbook was reviewed and approved.

## **10. Affordable Housing**

RJ reported that the inaugural meeting will take place on 3 February in the Village Hall. Leaflets will be distributed to all GS households prior to the meeting. The meeting to

decide the CLT Board will take place on 1 March 2018.

### **11. Report from:**

**Village Hall Committee** – work will start on 5 March 2018 and the hall will be closed for three weeks. NY thanked BJ for all his work on securing a £22,000 grant. The Parish Council also provided £3000 towards the work.

**Playing Field Committee** – NY reported that a pre-installation survey had been carried out with a view to the installation of the new equipment starting at the end of February. She gave her thanks to WM who has very kindly agreed to carry out the groundworks. The Playing Field Committee will run gala day on 21 July 2018 and the proceeds will go towards further play equipment needed.

### **Neighbourhood Watch**

No report.

### **Speed Watch**

DM is planning a further Speed watch shortly.

### **12. Parish Matters**

AW is not standing in the next elections in May 2018. BJ will place an article in Life magazine asking for potential new councillors to come forward.

**Dates of meetings for 2018**  
**22 March, Parish Assembly 19**  
**April, AGM 10 May, 5 July, 27**  
**September, 15 November**

## **Volunteer at Cambridge** **Re-Use**

### **Drivers, Van Crew and**

**Receptionists** wanted to join our dedicated team.

As a valued member, you will be driving our van. You will be with two van crew so it is not necessary for you to do any lifting. You will be delivering/ collecting furniture to and from customers' homes.

Physically fit and energetic people needed to fill voluntary van crew positions within our dedicated team.

As a valued member you will be assisting the van driver and other crew member. Delivering/ collecting furniture to and from customers' homes. Heavy lifting is involved.

We offer travel and lunch expenses, 25% discount and free delivery on any purchases made from the charity. Most importantly a warm friendly atmosphere with tea, coffee and biscuits, and sometimes donuts!

**For further information on how to  
apply please contact Cara  
(Manager) on 01223 414554 or  
email  
[cara@cambridgereuse.org.uk](mailto:cara@cambridgereuse.org.uk)**



**CLASSES FOR THE**  
**YEAR 2018**  
**HORTICULTURAL**  
**SHOW Saturday, 25<sup>th</sup>**  
**August 2018**



**Plus:- Gt Staughton Primary School**

**Exhibition** (work by children of all ages)

Maximum of 2 entries per person per class. Open to everyone.

**VEGETABLES**

1. 5 Cherry tomatoes with calyx – can be Cherry Plums
2. 5 Tomatoes with calyx
3. 5 Runner beans
4. 5 French beans
5. 3 Onions (under 8ozs/227g) dressed
6. 3 Onions (over 8ozs/227g) dressed
7. 3 White potatoes
8. 3 Coloured potatoes
9. 3 Carrots (rounded or tapered; foliage trimmed to approx. 3")
10. 2 outdoor Cucumbers
11. 3 Beetroot (foliage trimmed to approx. 3")
12. A basket of salad items
13. 3 Courgettes
14. 5 Exhibition shallots
15. A selection of chilli peppers
16. Vegetables not mentioned elsewhere in schedule (at least 2 examples)
17. A Marrow fit for the table
18. Collection of vegetables (minimum of 3 different varieties)

**FLOWERS** (Vases provided for all cut stems)

19. 3 Rose blooms
20. 1 Stem of cluster flowered roses
21. 1 Specimen rose bloom

22. 3 Cactus or semi-cactus dahlias
23. 3 Decorative dahlias
24. 1 Specimen dahlia bloom
25. 3 flowers of the same colour (must be different species)
26. 1 Hydrangea bloom
27. 1 Spike gladiolus
28. 3 Stems of pinks or of carnations
29. 3 Heads of geraniums - can be mixed
30. Vase of mixed flowers from your garden (excluding gladioli, dahlias, & roses)
31. 3 Spikes of gladioli
32. Vase of mixed foliage from your garden
33. A flowering Orchid (must have been in your possession for 9 months)
34. Potted plant in flower (not an Orchid)
35. Cactus in a pot (can be 1 or more varieties in the pot)
36. A highly scented plant in a pot. Maximum pot size 9"
37. A collection of edible flowers
38. 3 Stems of scented sweet peas

**FLORAL EXHIBIT** (Fresh flowers unless otherwise stated)

39. Miniature arrangement (up to 4" overall)
40. An exhibit to depict a nautical scene (up to 18" overall)
41. A foliage arrangement (no flowers – up to 12" overall)
42. A posy
43. An arrangement using a small watering can. (maximum measurements 12"wide,18"high)
44. A petite arrangement in an espresso coffee cup ( from 4" to 9" overall)
45. A buttonhole

### **NOVELTY CLASSES**

- 46. Longest runner bean
- 47. One flower, one vegetable
- 48. Longest Marrow
- 49. Largest pumpkin (by girth)
- 50. A truss of cherry tomatoes (can be part green)
- 51. Fresh culinary herbs in a jar (please name)
- 52. Plate of home grown fruit
- 53. A quirky/ugly vegetable

### **CAKES AND PRESERVES**

- 54. A cheese and onion quiche
- 55. A Victoria sponge - jam filling only
- 56. 4 chocolate brownies
- 57. A fruited tea loaf
- 58. 4 Eccles cakes
- 59. 4 shortbread biscuits
- 60. Jar of jam
- 61. Jar of chutney (must be more than 2 months old) or relish
- 62. Jar of fermented vegetables e.g sauerkraut

**OPEN CHILDREN'S CLASSES** (Up to 16 years. Please state age on all entries)

- 63. An item made out of Liquorice Allsorts
- 64. A decorated stone - up to 6 years of age
- 65. A decorated stone - 7 to 11 years of age
- 66. A decorated stone - 12 to 16 years of age
- 67. A colourful poster to advertise the 2019 Horticultural Show - A4 size, may be computer generated
- 68. A boat/ship made from vegetables
- 69. A drawing or painting of a day at the seaside

- 70. A vehicle made from Lego - not a kit. (Maximum 12" overall)
- 71. A photograph of an insect. (Maximum 8"x 6")

### **SUNDRY CLASSES** – photos maximum size 8" x 6"

- 72. A photograph of a fountain
- 73. A photograph entitled 'Upside Down' with a caption
- 74. A photograph of a country scene
- 75. A photograph of Grafham Water
- 76. A hand made item
- 77. Handicraft by a senior citizen
- 78. A greetings card in any medium
- 79. A homemade scarf
- 80. A flavoured spirit eg Sloe Gin, Blackberry Gin
- 81. A home made soft drink

**Anyone seeking advice on the presentation of entries, please contact the Show Secretary on 01480 861136/email dip3107@hotmail.com or the Chairman on 01480 860555 or any committee member.**





*Win a trip to*  
**Lapland**  
*December 2018*

**1st prize**  
**3 NIGHTS CABIN ACCOMMODATION  
AND FLIGHTS FOR 4 PEOPLE**  
FROM 4TH-7TH DECEMBER 2018

**2ND PRIZE: CASE OF 12 BOTTLES OF WINE**  
**3RD PRIZE: M&S FOOD HAMPER**

All profits  
to Scleroderma  
& Raynaud's UK  
Society  
We are aiming to  
raise £12,000

Draw on 14th September 2018 at the charity's London office • Registered with Huntingdon District Council • Licence number 55117/80

**Raffle tickets on sale here  
£3 each or a book of 10 for £27**  
Tickets on sale until 31.09.18

 Fun with Santa

**We have tickets on sale locally at:** Gilberts Butchers,  
Olympus hair design, Harmony, Perry Post Office



# GSN

## CONSERVATORIES

*Your home deserves the best...*

*You deserve the best that money can buy!*

All our conservatories are made-to-measure from modern, low maintenance materials so you can be sure that whichever conservatory you choose, it will continue to look as good as new in years to come

...the family firm with NO commission  
paid reps and NO sub-contractors

With over 20 styles of conservatories on display at our head office and 10 models on show at Wilstead we think you will be spoilt for choice!

Some  
ex-display  
models available  
from both sites at  
incredible savings!  
Please enquire  
for details.

PRICES START  
FROM ONLY

# £4,999

FULLY INSTALLED  
INCLUDING THE  
BASE AND VAT

The conservatory of your  
choice individually  
designed by GSN to suit  
your home!

Est 25  
years

SUN-LOUNGE • EDWARDIAN • VICTORIAN • COMBINATION

Pertenhall Road  
(1 mile from Gt Staughton)  
Gt Staughton, Nr St Neots  
Cambs PE19 5BE

Tel: 01480 860000 Open 7 days a week 10am - 4pm

Also at: Season's Garden Centre Wilstead (main Road - A6)  
Bedford Beds MK45 3HU Telephone 01234 740011  
Open Monday - Saturday 10am to 4pm Sun 11am to 4pm  
and Seasons Garden Centre 69 Cranford Road  
Burton Latimer Northamptonshire  
Telephone 01536 721763  
Open Saturdays & Sundays 10.00am to 5.00pm

[www.gsn.co.uk](http://www.gsn.co.uk)



**GSN**  
CONSERVATORIES

TRADING  
STANDARDS  
APPROVED



**GARAGE DOORS** Full sales and service available



## The UK's No.1 Lawn Care Company



- Scarification
- Aeration
- Lawn Fertilising
- Weed Control
- Moss Control
- Water Conserver
- Pest and Disease Management



GreenThumb has a variety of treatment programmes to suit your pocket that include our traditional 'pay-as-you-go' service and our new, pay monthly, Direct Debit programmes, where you can save up to 25% annually.

Our treatments start from £5 per month, that's cheaper than D-I-Y and without the hassle!

Call your local branch today for a FREE lawn analysis and no obligation quote.

**0800 0111 222**

**GreenThumb**  
LAWN TREATMENT SERVICE



Find us online at: [www.greenthumb.co.uk](http://www.greenthumb.co.uk)

# Gilberts

## OF STAUGHTON



Keeping  
Business Local

Providing services and amenities for the local community. Employing and promoting local talent. Supporting local businesses.



**G.M Gilbert  
Family Butcher**



## THE FOOT CLINIC

For a wide range of chiropody and podiatry treatments of the highest quality from a specialist with over 27 years of experience in both the NHS and private practice.

**Graeme A Paterson BSc  
FCPod (S).**

**Podiatric Specialist  
Health Professions Council  
Registered.**

For further information  
or to arrange a consultation or home  
visit please contact:

**The Foot Clinic,  
High Street, Southoe, St Neots,  
Cambs. PE19 5YE.**

**Tel : 01480 811145.**



**FAIR  
FABRICS AND  
INTERIORS**





**MOBILE  
SHOWROOM TO YOUR DOOR -  
A LOCAL COMPANY**

**[www.fairfabrics.com](http://www.fairfabrics.com)**

**An extensive selection of fabrics  
- all leading manufacturers +  
smaller design houses  
Wallpapers, Curtain Poles,  
Blinds, Lighting and Sofas  
LARGE FABRIC SAMPLES  
CURTAIN MAKE-UP AND  
UPHOLSTERY SERVICE**



**[PLEASE FEEL FREE TO CALL FOR HELP  
AND ADVICE](#)**

**EMMA LEWSLEY  
01480 890026 07939 150217**

# Piglets Great Staughton Pre-School

<http://gspiglets.wix.com/gspiglets>

We offer places for children from 2 years and engage them in exciting, safe, healthy play and learning within our own purpose built pre-school. Fully trained and qualified staff deliver a broad range of activities using the Early Years Foundation Stage Framework. Please contact us for further details or to arrange a visit.

We look forward to seeing you!

Great Staughton  
Pre-School (Piglets)  
The Playing Field  
Great Staughton,  
St. Neots  
Cambridgeshire  
PE19 5BP  
07759 382575  
Registered Charity Number 291000



## Farm House Holidays - For Dogs

**Prefer not to use  
boarding  
kennels?**

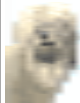

**Competitive rates**



**For a unique  
service**

**01480 860330**



**Children's Day Nursery  
Before & After School Club;  
Holiday Club**

**Open 7.30 am to 6.00 pm all year**

Set in the beautiful grounds of  
Great Staughton Primary School  
Under the care of our highly quali-  
fied staff we offer excellent facilities  
for babies to out of school ages.

**Government funding available  
to Pre- School children**

**For full details and introduction  
to SPICE contact:**

**Nicola or Cheryl : 01480 861183  
OR**

**info@spicechildcare.com**

**outset**

Helping you start a new business  
in Huntingdonshire

**Award-winning business start-up support  
for Huntingdonshire residents**

If you need guidance and support to start your new  
business, Outset Huntingdonshire is here to help. We are  
funded by Huntingdonshire District Council to provide the  
following free services:

- Business skills workshops
- One-to-one mentoring
- Online learning and business plan creation
- Access to finance

**Our next workshops**

**First steps and business planning**

- Tuesday 5 May – St Ives
- Wednesday 17 June – St Neots

**Managing your business finance**

- Tuesday 12 May – St Ives
- Wednesday 24 June – St Neots

**Marketing, promoting and selling**

- Tuesday 19 May – St Ives
- Wednesday 1 July – St Neots

**All the above workshops are held at:**

- St Ives Corn Exchange, The Pavement,  
St Ives, Cambs. PE27 5AD • 10am to 3pm
- Priory Centre, Priory Lane, St Neots PE19 2BH • 10am to 3pm

Visit our website to find out more and register  
[www.outsethuntingdonshire.co.uk](http://www.outsethuntingdonshire.co.uk)

Or give us a call 0800 032 7851



*"I found the Outset  
workshops to be  
invaluable. They gave me  
a place to check ideas  
and the confidence to put  
them in to practice."*

**Paddy Mumby,**  
The Happy Chilli Company  
Outset Huntingdonshire Client

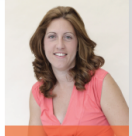

*"Outset gave me  
some great ideas about  
marketing my new  
business in an affordable  
way."*

**Lisa Mason,**  
Lisa Mason Photography  
Outset Huntingdonshire Client

Huntingdonshire  
DISTRICT COUNCIL

**YTKO**  
GROUP

**The White Hart**

56 The Highway,  
Gt. Staughton  
PE19 5DA

Tel: 01480 861131

**Good home-made,  
honest pub food now  
being served**

Thursday: 12pm - 2pm. 6:30pm - 9pm  
Friday: 12pm - 2pm. 6:30pm - 9pm  
Saturday: 12 noon - 9pm  
Sunday: 12 noon - 3pm

*'We look forward to welcoming  
you soon.'*

*Hugh & Mary*

**Hays Travel  
Lisa Drake**

I am a **PERSONAL TRAVEL  
CONSULTANT** based in Cage  
Lane, Great Staughton  
Working for ABTA's largest  
Independent Travel Agency



I cater for all aspects of travel  
including:

**Package Holidays, Ski, Caribbean,  
Cruise Tailor-made Holidays, UK  
Breaks, Flights and Accommodation**

**Holidays Extras: Car Hire, Car Parking**

**You name it, I can do it at a  
competitive price.**

**Telephone Lisa on:  
861852 or E-mail:**

**[lisa.drake@hays-travel.co.uk](mailto:lisa.drake@hays-travel.co.uk)**



**MOT WHILE U WAIT**  
**Cars. M/Bikes. Vans**  
**Class 4 Class 2 Class 7**  
**SERVICE - REPAIRS -**  
**TYRES**

Free Courtesy Cars Available  
Used Car Sales

Open 6 Days a Week  
Mon-Fri. 8-6. Sat 8-4  
Tel: 01480-830462/831058

**GRAVELEY GARAGE**

High Street, Graveley,  
St Neots, PE19 6PL

2 Miles Left of  
Offord Darcy.  
From Perry &  
Gt. Staughton,  
Approx 15 Minutes.





# G.B. BUILDERS

*NO JOB TOO SMALL*

**FOR ALL MAINTENANCE, RENOVATIONS & DIY WORK**

**ALL GENERAL BUILDING REPAIRS AND ODD JOBS**

**SPECIALIST IN PAINTING, DECORATING, GROUNDWORK & GRASSCUTTING**

**BRICKWORK - PLASTERING - DRIVEWAYS - PATHS - PATIOS -  
SLABING - CONCRETING - BLOCKPAVING - FENCING - PLUMBING -  
CARPENTRY - ROOFING - TILING - DRAINAGE - GUTTERING -  
RIDE ON LAWN MOWER GRASS CUTTING**

**Call today - 078777 42420 or 01480 437511**

**g.bbbuilders@yahoo.co.uk or g.bgrasscutters@yahoo.com**

## Quality Bespoke Secure Storage

**Space for all your storage needs...**



Easy to open & fast to access. High security with PIN codes, megapixel CCTV cameras & individual room alarms. Choose as little or as much space as you really need. Clean, dry, ventilated & condensation free Store just about anything for any length of stay, with no long term commitment. Friendly & helpful service with packaging available. Viewings arranged by appointment.

### MoreSpace

Located at Manor Farm, Graveley,  
PE19 6PH. Mention GSP11 to receive  
£5 discount on your first months rental.



- Home
- Document
- Commercial

**01480 830130**

**morespacestorage.co.uk**

## A Note From the Editors

Just a friendly reminder that if you're sending content to be published, please email it to both editors to ensure it will be included in future issues. Send all content to both

**lifemagazine@outlook.com**

&

**rj.young@live.co.uk**

And if you're placing a small 'For Sale' ad in the magazine, do let both of us know when the items have been sold, so the ad can be removed for the next magazine.

**Thanks,  
Shaun & Rob**



## The Eaton's Home, Garden & General Property Maintenance Co.

- \* Internal painting & decorating
- \* External painting & staining
- \* Gutter cleans, repairs & replacement
- \* Supply & fit UPVC fascias & soffits
- \* Fence repairs & replacement
- \* Patios, paths & driveways
- \* General property maintenance

**Public Liability Insured**  
**Buy with Confidence Scheme**  
**Trading Standard Approved**  
**Criminal Record Bureau checked**

**Telephone: 01480 406130**  
**Mobile: 07718 957281**

## DAVID OSBORNE CHIMNEY SWEEP FULL LIABILITY INSURED

**ROD & BRUSH OR POWER SWEEP**

**TEL: 01487 841361 OR MOB: 07802 346371**

**EMAIL: david@kadella.demon.co.uk**

- Clean • Efficient • Friendly

### OTHER SERVICES:

- BIRD CAGES AND COWLS FITTED
- WOODBURNERS INSTALLED
- FIREPLACES BUILT
- BUILDING WORK ARRANGED
- CHIMNEY STACKS REBUILT/  
REPOINTED
- GUTTERS CLEARED



## SHAUN PRINCE COMPUTER SERVICES

As recommended on:  
**thebestofsteets**  
[www.thebestofsteets.co.uk/streets](http://www.thebestofsteets.co.uk/streets)

### ALL THE TECH SUPPORT YOU NEED...

- ✓ PC Health Checks
- ✓ Maintenance Plans
- ✓ Networking (Home & Business)
- ✓ PC Support & Installation
- ✓ Virus Removal & Prevention
- ✓ Backup & Data Recovery
- ✓ Remote Support
- ✓ PC Repair
- ✓ Consulting
- ✓ Training
- ✓ Security Assessments

*"What a refreshing change!  
A friendly computer specialist  
who speaks English, not  
computer speak, and fixes  
the problem promptly and  
with a smile!  
Highly recommend!"*  
Roy B ★★★★★



### Contact Me

T: 07563 441261  
E: [hello@shaunprince.com](mailto:hello@shaunprince.com)  
W: [shaunprince.com](http://shaunprince.com)

**No Call Out Fee to St Neots**



## Cambridgeshire ACRE Community Oil Buying Scheme

**Want to save money on the cost of  
your heating oil?  
So do we!**

**Join our countrywide community oil  
buying scheme and see how easy it is.**

**To join, visit:**

**[www.cambsacre.org.uk/community-oil-  
buying-scheme.php](http://www.cambsacre.org.uk/community-oil-buying-scheme.php)**

**Enquires:**

**Tel: 01353 860850**

**Email: [oil@cambsacre.org.uk](mailto:oil@cambsacre.org.uk)**





## THE PARISH CHURCH OF ST ANDREW GREAT STAUGHTON AND PERRY

**Rector: Revd Nicki Bland - Tel: 869485**

St Andrew's Vicarage, The Causeway, Great Staughton

**CHURCH WARDENS:** Mr Bill Wetzel, 8, Welby Close, Perry : Tel: 811580  
Mrs Janet Perrett, 38, Beachampstead Road, Gt. St. 860703



*Dear Friends,*

I am writing this immediately after making 100 pancakes at our GS monthly coffee morning and next I shall be preparing the ashes for tomorrow's Ash Wednesday services.

We are now well into Lent. We hope to see you on **Sunday March 11<sup>th</sup> which is Mothering Sunday.**

During Lent I am hoping more and more that we will make that journey to the cross together as a benefice. The last week of March is, of course, Holy week, starting with Palm Sunday which will be celebrated in all three of our churches. We then begin our journey with Compline at 8.00pm on Monday at Hail Weston, Tuesday at Great Staughton and Wednesday at Little Staughton. We then go back to Hail Weston for Maundy Thursday is celebrated with Holy communion and Vigil at Hail Weston. There will be a Good Friday Family walk and egg hunt at Great Staughton Church and in the afternoon the mood will change as we spend an hour there contemplating the events of Good Friday. The first communion of Easter and vigil will be held at 11.30 pm on Easter Saturday at Little Staughton where the Easter candle will be lit from a fire outside the church.

Two thousand years ago Jesus walked this earth with a message of hope. Many have followed in his footsteps sharing the message and bringing comfort and hope to others. Too many of them, like Jesus, have suffered for their efforts to make a difference in the lives of ordinary people and above all having the courage to expose their faith in a loving God.

Yet that hope lives on and on Sunday April 1st the Churches of our villages will be celebrating Easter, the resurrection of Christ. It will mark a new day, a new beginning, bringing fresh hopes, and an opportunity to say sorry and to forgive.

As new Easter candles are lit let us celebrate the hope and promise that God gives us in the resurrection of Christ. I hope that however you are celebrating the Easter weekend this year it will be a joyous celebration and that you may find hope and peace in the Easter message.

*With love & blessings*  
*Revd Nicki Bland*

Mobile: 07805078992

Parish email: [revlesnicki@gmail.com](mailto:revlesnicki@gmail.com)

My email: [lesleybland4@icloud.com](mailto:lesleybland4@icloud.com)



## CHURCH SERVICES FEBRUARY 2018

### Great Staughton St. Andrew's

**Sun 4th** 8.00am-BCP Holy Communion

10.30am - All Age Worship

with baptism

**Sun 11th** 10.30am -Family Communion  
(Mothering Sunday)

**Wed 14th** 5.30 pm - Evening Prayer (at  
the Vicarage)

**Sun 18th** 10.30am -Parish Communion  
(play and pray)

**Sun 25th** 10.30am -Parish Communion  
(Palm Sunday)

**Tues 27th** 7.00 pm-Compline

### **Friday 30th (Good Friday)**

10.00 am -11.30am Good Friday Family  
walk and Egg Hunt

2.00pm- 3.00pm An hour at the cross  
with hymns , readings and meditation

### Little Staughton All Saints

**Sun 4th** 9am-Parish Communion

**Sun 18th** 9am- Parish Communion

**Sun 25th** 3.00pm - Songs of Praise with  
tea, coffee and cakes (Palm Sunday)

**Wed 28th** 7.00pm Compline

**Sat 31st Holy Saturday-** 11.30 pm  
Easter Vigil mass where the paschal  
candle is lit from the Easter Fire

### Hail Weston St. Nicolas

**Sun 4th** 3pm- All Age Worship

**Wed 7th** 10.00 am – Morning Prayer  
followed by 10.30am - Coffee

**Sun 11th** 9am- Parish Communion  
(Mothering Sunday)

**Sun 25th** 9am- Parish Communion  
(Palm Sunday)

**Mon 26th** 7.00pm compline

**Thurs 29th Maundy Thursday**

8.00pm Communion



Great Staughton  
Family Play Time

Suggested  
donation  
£1 per child

### Friday

Piglets Pre-School  
Great Staughton, PE19 5BP

**9am - 10.30am**

Term time only

### Playgroup

A fun, family-orientated playgroup  
run by Piglets Pre-School and St  
Andrews Church for parents,  
carers and children 0-5 years.

Join us for refreshments whilst the little ones play.

## Free-Play Stories

## Activities Songs





www.pigletspre-school.org.uk | www.greatstaughton.com/religiouschurch-of-st-andrews-great-staughton/

**DID YOU KNOW** that a group for 4-11 year olds called **Play & Pray** takes place once a month at St. Andrew's Church? We meet on the 3rd Sunday of each month during the morning service starting at 10.30am. Younger children are welcome if accompanied by an adult. Our meeting dates for the coming months are:

**March 18th**  
**April 15th**

Come & find out what we get up to!  
If you would like more details please call  
**Sylvia Swain on 01480 812022.**

## Make a difference and become a Community Car Scheme Coordinator!



The Highwayman community car scheme are looking to recruit a volunteer coordinator. This is a much valued service and provides a door-to-door transport service for people who do not have the use of a car and have difficulty accessing public transport. Not only does it enables them to access essential services but also helps them to keep in social contact and avoid becoming isolated.

This is a wonderful volunteering opportunity for anyone who would like to help in their community. The role would involve answering the phone and arranging a driver. The car scheme is supported by Care Network Cambridgeshire and Cambridgeshire County Council community transport officer.

The scheme covers the areas of Gt Staughton, Lt Staughton, Spaldwick, Grafham, Stonley, Kimbolton, Perry, Ellington, Catworth and Brington.

**If you are interested and would like further  
information please contact:**

**Highwayman on 07786 520540**

Please leave a message and we will get back to you as soon as possible.

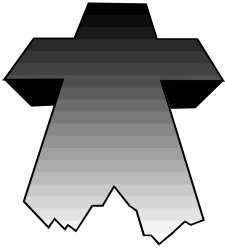

## Perry Baptist Church

Secretary Tony Whitlock 01480 810906  
Moderator Rev David Taylor

Sunday Services at 10.30am each Sunday  
Website [www.perrybaptist.org.uk](http://www.perrybaptist.org.uk)

### All Welcome

---

*My dear friends,*

I came across this story and wish to share it with you  
“Commando Moses”

Joey, was asked by his mother what he had learned in Sunday school.

"Well, Mom, our teacher told us how God sent Moses behind enemy lines on a rescue mission to lead the Israelites out of Egypt. When he got to the Red Sea, he had his engineers build a pontoon bridge and all the people walked across safely. Then he used his walkie-talkie to radio headquarters for reinforcements. They sent bombers to blow up the bridge and all the Israelites were saved."

"Now, Joey, is that really what your teacher taught you?" his mother asked.

"Well, no, Mom. But if I told it the way the teacher did, you'd never believe it!"

That is what so many people find when we talk about miracles in the Bible. For some who know the

Biblical account it takes some believing. That is what happens as we become Christians we have faith to believe that which we read in the Bible is true. Then we can believe in and accept Christ as our Saviour.

Next month we will be celebrating Easter! We will have services both on Good Friday and Easter Sunday both at 10.30am.

If you want to know more please join us any Sunday at 10.30am or give me a ring.

**May God Bless you all,**  
*Tony Whitlock*

### **Preachers and Services for March:**

All at 10.30am unless stated otherwise.

*4<sup>th</sup> Tony Whitlock*  
*11<sup>th</sup> Alan Folkes*  
*18<sup>th</sup> Rev David Taylor*  
*25<sup>th</sup> Rev Vilma Broadhurst*  
*30<sup>th</sup> Good Friday Rev David Taylor*  
*1<sup>st</sup> April Easter Sunday Rev David Taylor*

**Clubs & Activities :****Telephone Prefix: 01480**

Great Staughton W.I.....	Margaret Sare: 860963
Perry WI: .....	Fay Wheatcroft:: 810734
West Hunts Friendship Club.....	Andrea Farnden: 07808 184894
(Mondays 10:00am - 3:00pm Gt. Staughton Village Hall)	Phil Yates: 860616
St. Andrew's Church Bell Ringers (Mondays 7.30).....	David Cope: 869322
Perry Friendship Circle.....	Cilla Whitlock: 810906
Great Staughton Book Club.....	Pat O'Dell: 860907
Horticultural Society.....	Mike Keeble: 860855
Email: m.keeble855@btinternet.com	
Lions Club (Hunts Grafham Water Branch).....	Bernard Dable: 810704/07969 207227
Kimbolton Flower Club.....	Carol Grundy: 01832 710339
Brampton Scale Model Club: Wed 7.30-9.30pm.....	Dave Gait: 861387
Perry Photographic Club.....	Adrian Arnett: 07788 409301
Rotary Club: Kimbolton Castle.....	Phil Howard: 861201

**CHILDREN'S CLUBS/SCHOOLS**

Gt. Staughton Brownies/Rainbow Guides/Guides.: Go to:  
enquiryym.girlguiding.org.uk and register your interest.

Gt. Staughton Primary Academy.....	Head Teacher's Office: 860324
Gt Staughton Youth Club.....	gsyc2014@gmail.com
Kimbolton Beavers/ Cub Scouts/ Explorer Scouts.....	Sarah Holyoak: 861755
Kimbolton Scouts.....	Lis Osbourn: 07846 869007
Piglets Pre-School.....	Katie Oliver: 07759 382575

**Great Staughton Family Playtime.....contact-chair@pigletspreschool.org.uk**

**Every Friday during term time 9-10.30am at Piglets Pre-school**

**SPORTS CLUBS**

Badminton Club .....	Steven Prince: 07521 509596
<i>Mondays, 8pm, Gt. Staughton Village Hall.</i>	
Kimbolton Cricket Club.....	Kevin Fisk: 07875 602919
Gt. Staughton Golf Society.....	Derek Fitzgibbon: 861234
Gt. Staughton Tennis Club Committee.....	Nicole & Phil Yates: 860616
Kym Valley Carpet Bowls.....	Doris Dainty: 812006
Email: dainty.doris@yahoo.co.uk	
Grafham Water Sailing Club.....	Club Office: 810478

**VILLAGE GROUPS/SERVICES**

Grafham Wildlife Group.....	Sam Malt: Day:810844 / Eve: 811654
HIGHWAYMAN Social Car Service.....	07786 520540 4-7pm weekdays
<i>For all your transport needs, charged at 30 pence per mile</i>	
Parent Teacher Association (PTA).....	Dawn Auton: 07985 925761
Patient Participation Group Gt St).....	Loraine Harris: 860770
Email: loraine.harris@nhs.net	
Village Hall .....	Vicky Goldsmith: 860005 / 07739 469243
Pavilion .....	Bob Jewell: 861259

**Gt. Staughton WEBSITE...www.greatstaughton.com**

**E-mail: greatstaughton-website@gmail.com**

**USEFUL & EMERGENCY NUMBERS: Telephone Prefix 01480 unless otherwise shown**

**POLICE NON-EMERGENCY 101**

**POLICE EMERGENCY 999;**

Crime Watch Management 456 111. **VICTIM SUPPORT:** [www.victimsupport.org.uk](http://www.victimsupport.org.uk) :

An independent charity helps victims and witnesses of crime confidentially & free.

Support services: 0845 389 9523 To volunteer: ring 01480 4553000

**NEIGHBOURHOOD WATCH**

PERRY : Sue Astle 811121, Jason Harper 07779 123125

GT STAUGHTON: Frank Backhouse 861167, Caroline Taylor 869365, Mike Keeble 860855.

**Gt. Staughton Surgery: 860 770**

**Kimbolton Surgery: 860 205**

**Buckden Surgery: 810 216**

**HINCHINGBROOKE HOSPITAL: 416 416**

**NHS NON-EMERGENCY: 111**

**PALS:** [Patient Advice & Liaison Service]:

**0800 279 2535**

**AGE UK CAMBRIDGESHIRE offer a range of information and services on matters of concern to older people and their carers e.g. issues on benefits, home care, aids and adaptations, safeguarding and going into a care home. Also practical help: home help, visiting schemes, day centres and warden schemes. **The advocacy service can offer support to represent the interests of those over 65 years, & help to obtain the services they need.****

**We are available 9am - 3pm Monday to 'Friday on 0300 666 9860**

**CONSUMER DIRECT : [www.consumerdirect.gov.uk](http://www.consumerdirect.gov.uk) - Practical help and advice for consumers with queries/problems with goods/services. Telephone : 08454 04 05 06 - Charge 4p pm. Minicom users: 08451 28 13 84: Mon to Fri - 8.00 am to 6.30 pm. Sat. 9.00 am to 1.00 pm**

**CAMBRIDGESHIRE HEARING HELP: Charity to assist people with hearing loss.**

**Tel: 01223 416141 / [www.cambridgeshirehearinghelp.org.uk](http://www.cambridgeshirehearinghelp.org.uk)**

Drop-in hearing help sessions are when we assist with basic maintenance of NHS hearing aids, supplying batteries, re-tubing and cleaning. **St Neots:** Dumbleton Medical Centre, Chapman Way, Eynesbury, first Friday of the month, 2pm – 4pm. **Brampton:** Brampton Surgery, 69 Miller Way, last Friday of the month, 2pm - 4pm

**@ [enquiries@hearinghelp.org.uk](mailto:enquiries@hearinghelp.org.uk)**

**DISABILITY CAMBRIDGESHIRE. [www.disabilitycambridgeshire.org.uk](http://www.disabilitycambridgeshire.org.uk)**

Adviceline: 01223 569 600—charity for disabled/older people and carers in Cambridgeshire. Provides free, confidential and impartial information and advice on disability and access issues.

**Email:** [info@disability-cambridgeshire.org.uk](mailto:info@disability-cambridgeshire.org.uk)

**THE LIBRARY AT HOME SERVICE : (formerly THE DOORSTEP SERVICE )**

**FREE home delivery service for people who can no longer get to a library. Call 0345 045 5225**

**HIGHWAYMAN CAR SCHEME: Ring: 07786 520 540.**

For residents of Gt Staughton, Hail Weston, Kimbolton, Perry and surrounding area. Volunteer drivers provide transport for social and medical purposes. Can undertake journeys to visit friends and family in hospital and outpatient appointments.

***[Supported by Cambs CC (Transport Services) and Care Network]***

## SHAUN PRINCE COMPUTER SERVICES

As recommended on:

**thebestofstneots**

[www.thebestof.co.uk/stneots](http://www.thebestof.co.uk/stneots)



Tel: 07563 441261 | [hello@shaunprince.com](mailto:hello@shaunprince.com) | [shaunprince.com](http://shaunprince.com)



### ARE YOU LOOKING FOR A LOCAL ACCOUNTANT ?

Kathy Wilson FCA CTA specialises in taxation and accountancy advice for individuals and all types of businesses

For friendly, personal advice please call her on (01480) 860688

Email: [kathy@kewilson.co.uk](mailto:kathy@kewilson.co.uk) Website: [www.kewilson.co.uk](http://www.kewilson.co.uk)

K.E. Wilson & Co. Chartered Accountants serving Bedfordshire and Cambridgeshire.  
40 The Highway, Great Staughton, St Neots, Cambs PE19 5DA

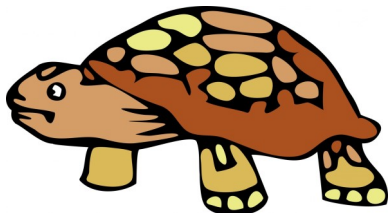

## Business Slow? Advertise Here!

Contact Editors Shaun or Rob for prices!



### C & A Hurst Opticians

Registered Opticians & Contact Lenses

359 Great North Road  
Eaton Socon  
St. Neots, Huntingdon  
Cambs. PE19 7HN  
Telephone: 01480 406002  
**FREEPHONE: 08081-445556**

A WIDE SELECTION  
OF FRAMES  
VDU SCREENING  
VISION THERAPY

GREAT NORTH RD



MILL HILL RD

CONTACT LENSES  
SOFT  
GAS PERMEABLE  
TINTED  
DISPOSABLE

359

DULOE RD

LARGE RANGE  
OF CHILDREN'S  
FRAMES

Want to advertise your  
business in this space?

Contact the editors for  
prices.

### SILHOUETTE



- International Standard
- Professional Hair Care
- Family Salon  
3 Cromwell Court,  
Kimbolton, Cambs.  
**01480-860694**